VISIT…

LANZAROTE Caliente.COM

BOYS

WORDS & MUSIC BY CHAD HUGO & PHARRELL WILLIAMS

♩= 108

F♯m

For whatever reason, I feel like I've been wanting

Claps

you all my life. You don't understand,

I'm so glad we're at the same place at the same time, it's over now. 1. I

© COPYRIGHT 2001 EMI BLACKWOOD MUSIC INCORPORATED/
WATERS OF NAZARETH PUBLISHING/EMI APRIL MUSIC INCORPORATED/CHASE CHAD MUSIC, USA.
EMI MUSIC PUBLISHING LIMITED.
ALL RIGHTS RESERVED. INTERNATIONAL COPYRIGHT SECURED.

F♯m

spot-ted you danc - in' you made all the girls stare. Those

(Verse 2 see block lyric)

lips and your brown eyes and the sex - y hair. I should

shake my thing and make the world want you. Tell your

boys you'll be back, I wan-na see what you can do.

What would it take for you to just leave with me?

Not try - in' to sound con - cei - ted but me and you were meant to be.

You're a sex - y guy, I'm a nice girl,

let's turn this dance floor in - to our own lit - tle nas - ty world.

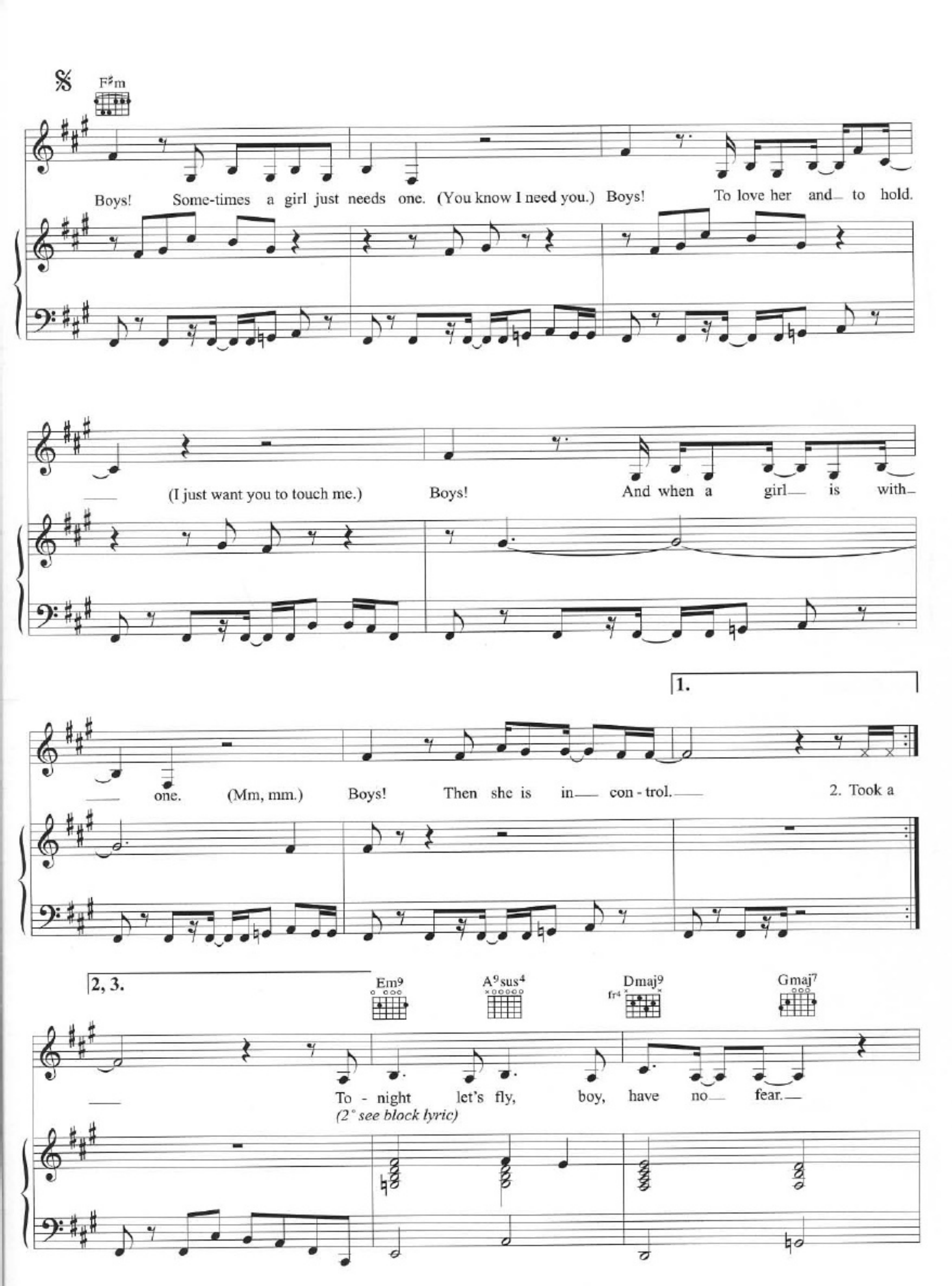
F♯m
Boys! Some-times a girl just needs one. (You know I need you.) Boys! To love her and to hold.
(I just want you to touch me.) Boys! And when a girl is with-
1.
one. (Mm, mm.) Boys! Then she is in con - trol.
2. Took a
2, 3.
Em9
A9sus4
Dmaj9
fr4
Gmaj7
To - night let's fly, boy, have no fear.
(2° see block lyric)

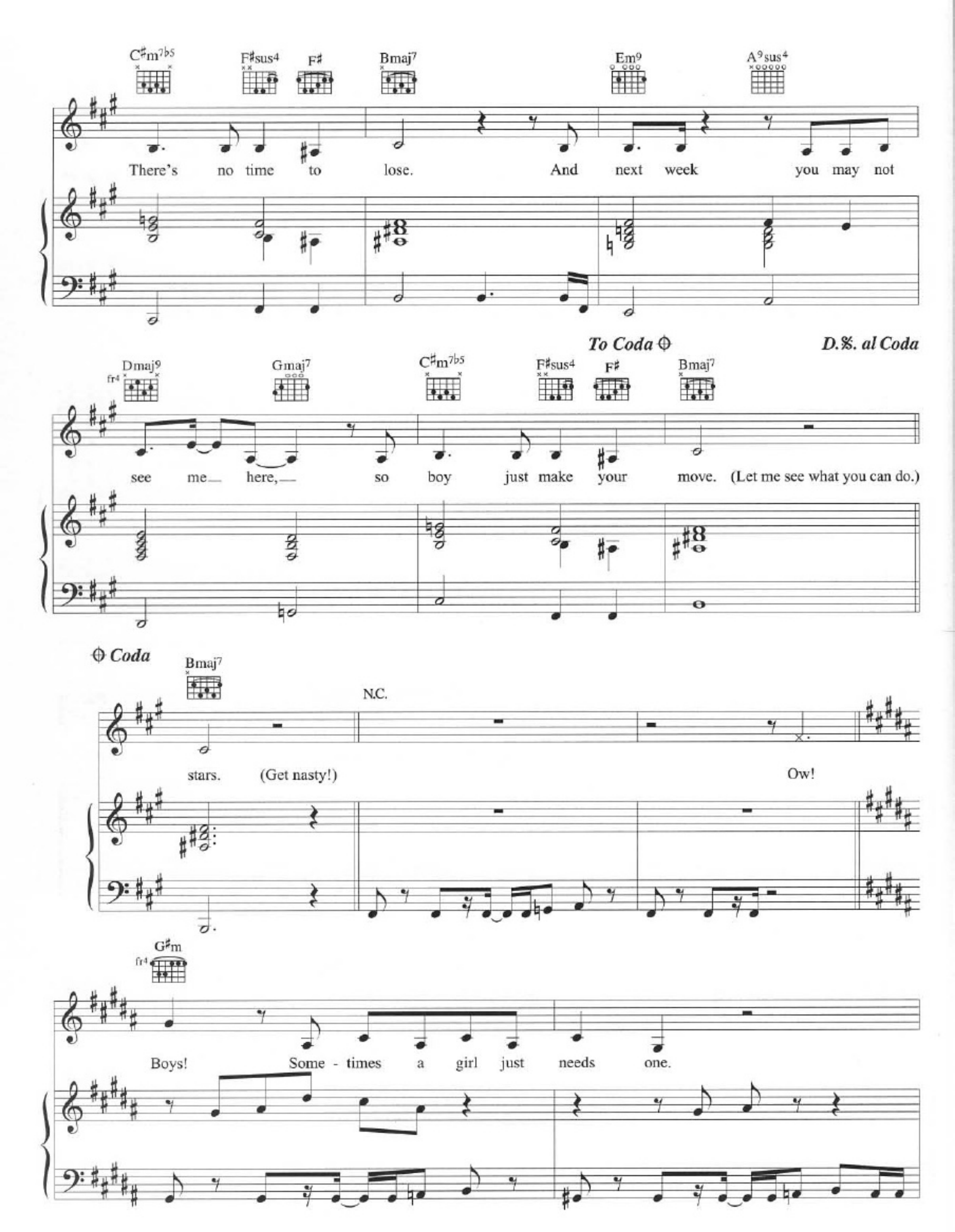
C♯m7♭5
F♯sus4
F♯
Bmaj7
Em9
A9sus4
There's no time to lose. And next week you may not
To Coda
D.S. al Coda
Dmaj9
Gmaj7
C♯m7♭5
F♯sus4
F♯
Bmaj7
see me here, so boy just make your move. (Let me see what you can do.)
Coda
Bmaj7
N.C.
stars. (Get nasty!)
Ow!
G♯m
Boys! Some - times a girl just needs one.

Boys! To love her and— to hold.— Boys! And when a girl— is with-

— one. I said boys! Then she is in— con - trol..

— Can't live with 'em, Can't live without 'em.

Verse 2:
Took a boy off the dance floor
Screaming in his ear
Musta' said something 'bout me (What you say)
'Cause he's looking over here
You lookin' at me
With a sexy attitude
But the way your boy's movin' it
It puts me in the mood
Ow!

What would it take for you *etc.*

2°:
Come with me, let's fly into the night
Oh boy, tonight is ours
Keep lovin' me, make sure you hold me tight
Let's head for the stars (Get nasty!)